

1st. STOREY PLAN

IMPOSED LOAD : KITCHEN, CANTEEN = 5.0 kN/m<sup>2</sup>.  
 MDF, CONSUMER SWITCH RM GL E~F+ = 7.50 kN/m<sup>2</sup>.  
 OTHER M&E SERVICE AREA = 7.50 kN/m<sup>2</sup>.  
 TOILET AREA = 2.0 kN/m<sup>2</sup>.

- NOTES :-
- 1) ALL BEAMS SHALL BE 300x500 R.C BEAM, U.O.S.
  - 2) ALL SLABS SHALL BE 275 mm THK, U.O.S.
  - 3) ALL COLUMNS SHALL BE 600x600 R.C COLUMN, U.O.S.
  - 4) ALL DROP PANELS SHALL BE 2000x2000x200 THK.
  - 5) 1SC1, 1SC2 & 1SC3 SHALL BE PROVIDED WITH 4T20 MAINS & T10-175 LINKS

1st STOREY PLAN

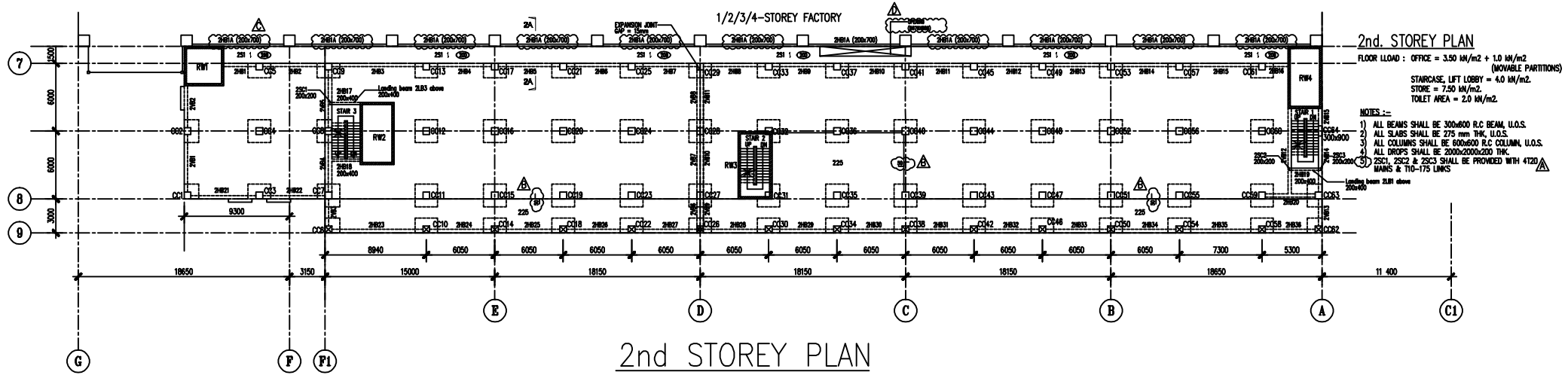

1/2/3/4-STORY FACTORY

3rd, 5th, 6th, 8th & 9th STOREY PLAN

FLOOR LOAD : PRODUCTION = 4.0 kN/m<sup>2</sup>.  
 STAIRCASE, LIFT LOBBY = 4.0 kN/m<sup>2</sup>.  
 STORE = 7.50 kN/m<sup>2</sup>.  
 TOILET AREA = 2.0 kN/m<sup>2</sup>.

NOTES :-

- 1) ALL BEAMS SHALL BE 300x600 R.C BEAM, U.O.S.
- 2) ALL SLABS SHALL BE 275 mm THK, U.O.S.
- 3) ALL COLUMNS SHALL BE 600x600 R.C COLUMN, U.O.S.
- 4) ALL DROPS SHALL BE 2000x2000x200 THK.
- 5) JSC1, JSC2 & JSC3 SHALL BE PROVIDED WITH 4T20 MAINS & T10-175 LINKS

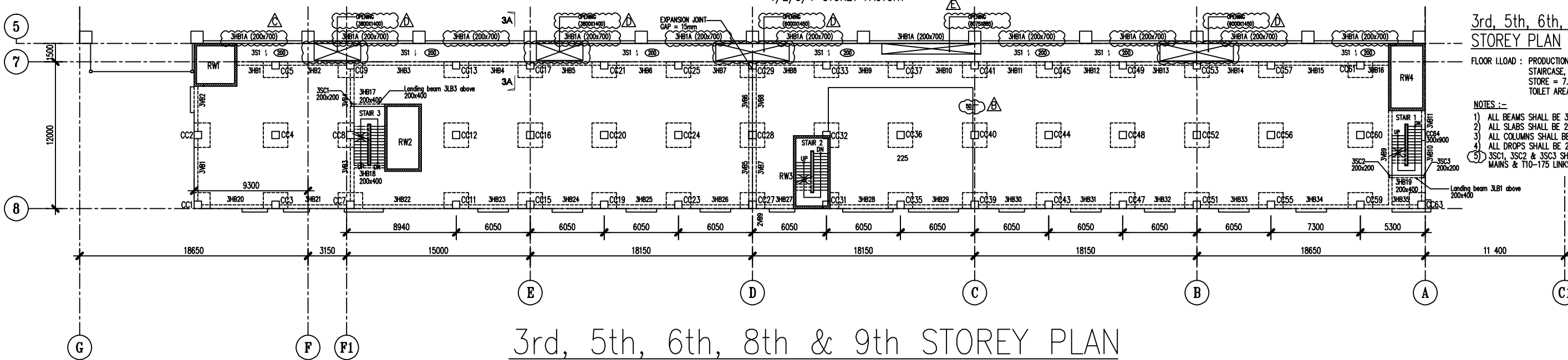

3rd, 5th, 6th, 8th & 9th STOREY PLAN

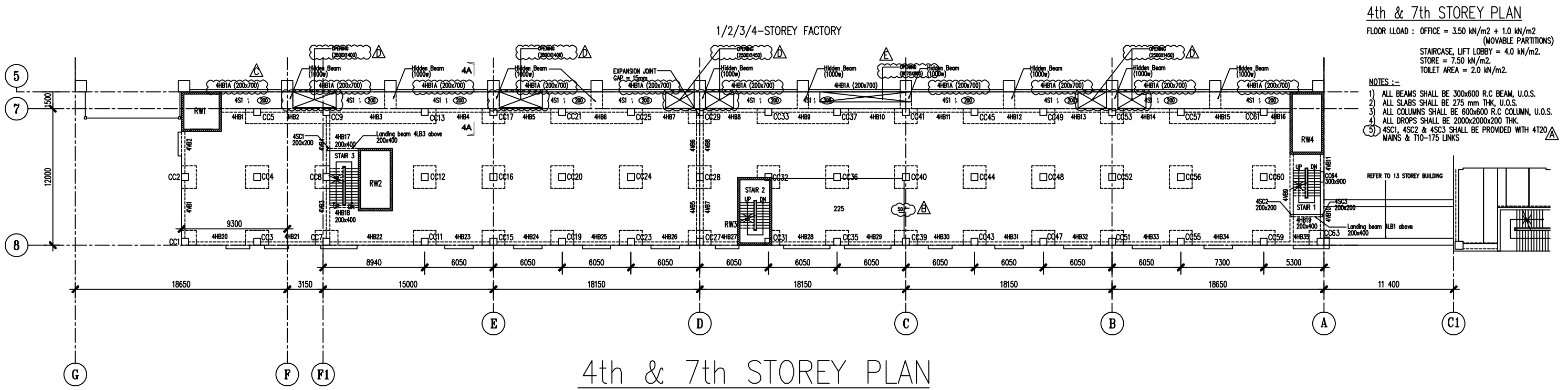

**4th & 7th STOREY PLAN**  
 FLOOR I.LOAD : OFFICE = 3.50 kN/m<sup>2</sup> + 1.0 kN/m<sup>2</sup> (MOVABLE PARTITIONS)  
 STAIRCASE, LIFT LOBBY = 4.0 kN/m<sup>2</sup>  
 STORE = 7.50 kN/m<sup>2</sup>  
 TOILET AREA = 2.0 kN/m<sup>2</sup>

- NOTES :-
- 1) ALL BEAMS SHALL BE 300x600 R.C BEAM, U.O.S.
  - 2) ALL SLABS SHALL BE 275 mm THK, U.O.S.
  - 3) ALL COLUMNS SHALL BE 600x600 R.C COLUMN, U.O.S.
  - 4) ALL DROPS SHALL BE 2000x2000x200 THK.
  - 5) ASC1, ASC2 & ASC3 SHALL BE PROVIDED WITH 4T20 MAINS & T10-175 LINKS

4th & 7th STOREY PLAN

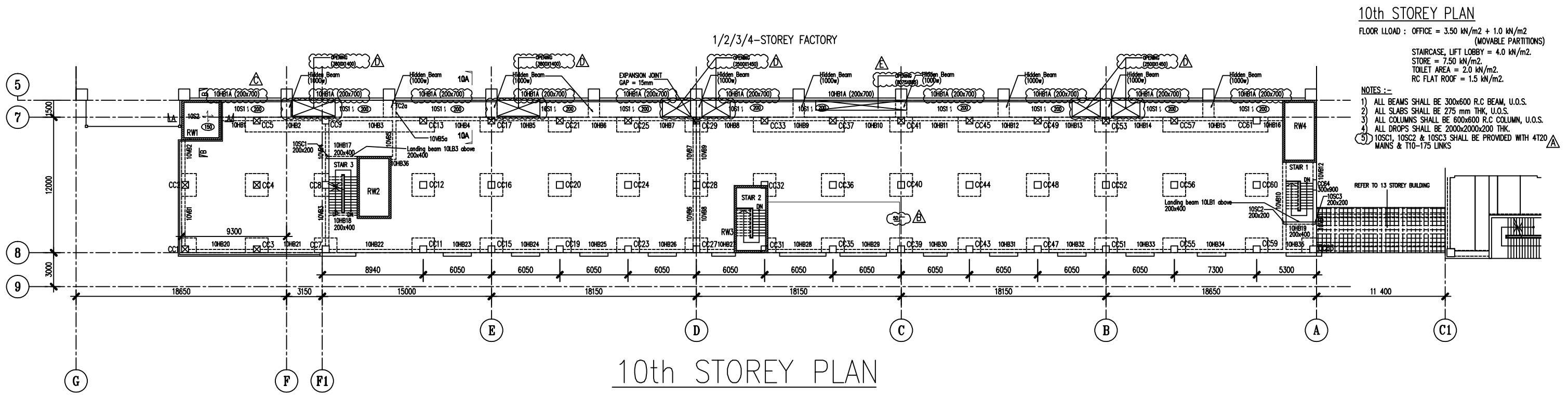

**10th STOREY PLAN**  
 FLOOR ILOAD : OFFICE = 3.50 kN/m<sup>2</sup> + 1.0 kN/m<sup>2</sup> (MOVABLE PARTITIONS)  
 STAIRCASE, LIFT LOBBY = 4.0 kN/m<sup>2</sup>  
 STORE = 7.50 kN/m<sup>2</sup>  
 TOILET AREA = 2.0 kN/m<sup>2</sup>  
 RC FLAT ROOF = 1.5 kN/m<sup>2</sup>

- NOTES :-
- 1) ALL BEAMS SHALL BE 300x600 R.C BEAM, U.O.S.
  - 2) ALL SLABS SHALL BE 275 mm THK, U.O.S.
  - 3) ALL COLUMNS SHALL BE 600x600 R.C COLUMN, U.O.S.
  - 4) ALL DROPS SHALL BE 2000x2000x200 THK.
  - 5) 10SC1, 10SC2 & 10SC3 SHALL BE PROVIDED WITH 4T20 MAINS & T10-175 LINKS

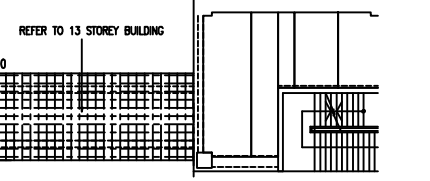

1/2/3/4-STORY FACTORY

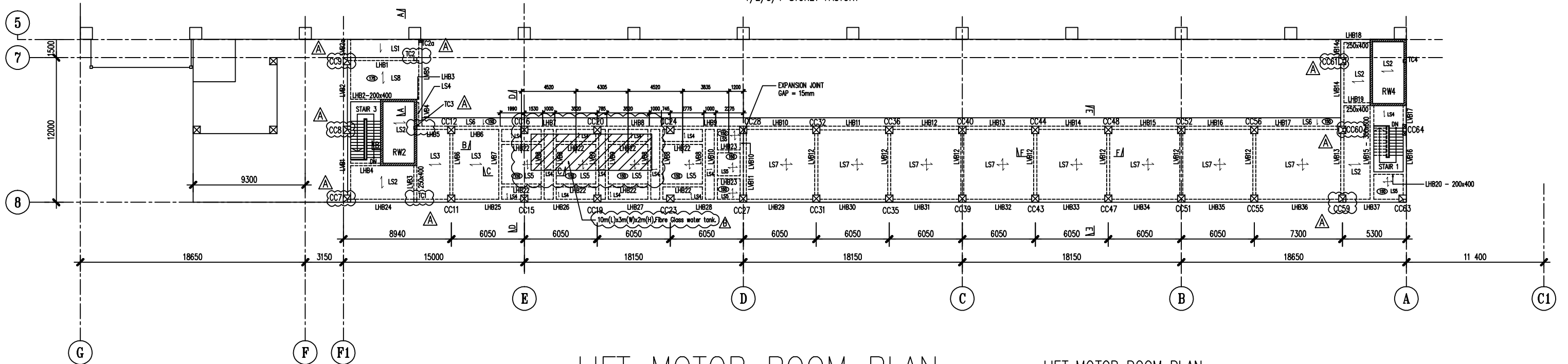

# LIFT MOTOR ROOM PLAN

## LIFT MOTOR ROOM PLAN

FLOOR I.LOAD : LIFT MOTOR ROOM = 7.50 kN/m<sup>2</sup>.  
 M & E SERVICE AREA = 7.50 kN/m<sup>2</sup>.  
 RC FLAT ROOF = 1.5 kN/m<sup>2</sup>.

NOTES :-

- 1) ALL BEAMS SHALL BE 250x600 R.C BEAM, U.O.S.
- 2) LHB22, LHB23 SHALL BE 250x400 R.C BEAM, U.O.S.
- 3) ALL SLABS SHALL BE 200mm THK (TWO WAY)
- 4) ALL SLABS SHALL BE 150mm THK (ONE WAY)
- 5) ALL COLUMNS SHALL BE 250x250 R.C COLUMN, U.O.S.
- 6) ALL TRANSFER COLUMNS (TC) SHALL BE 250x250 R.C COLUMN, U.O.S.